# Historic listing: Edwin H. Clark home neighboring 123 preserved acres

The seven-bedroom, 6.5-bathroom home in Lake Forest was designed byÂ renowned architect Edwin H. Clark. Sitting on 4.5 acres that backs up to 123 acres preserved by Lake Forest Open Lands, the home sits along a private lane with a clay tennis court and beautiful pool. French doors open to blue stone patios making for the perfect summertime entertaining home.

The colonial-style home is private without being secluded from Chicago just a short drive or public transit ride away.

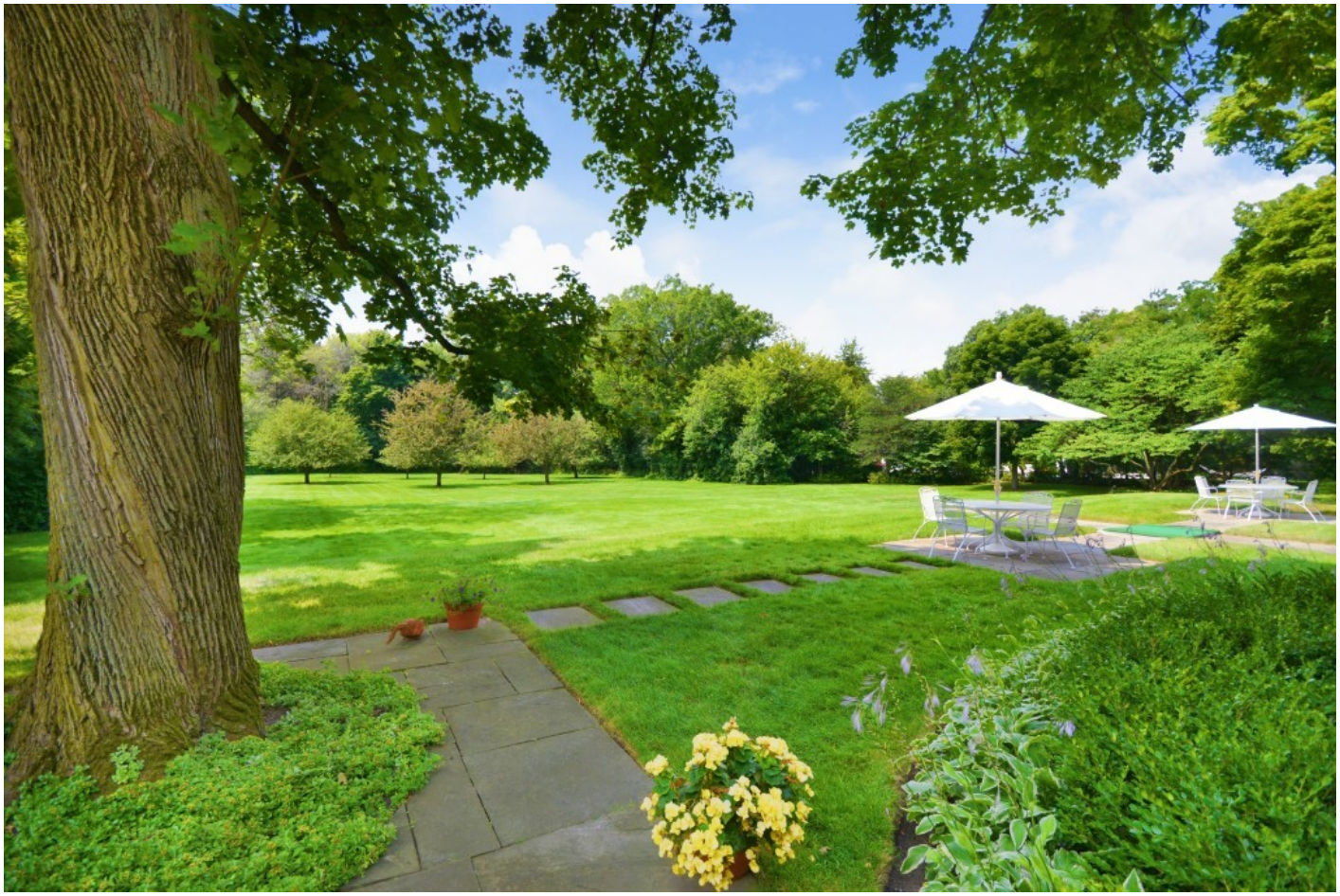

# First Level

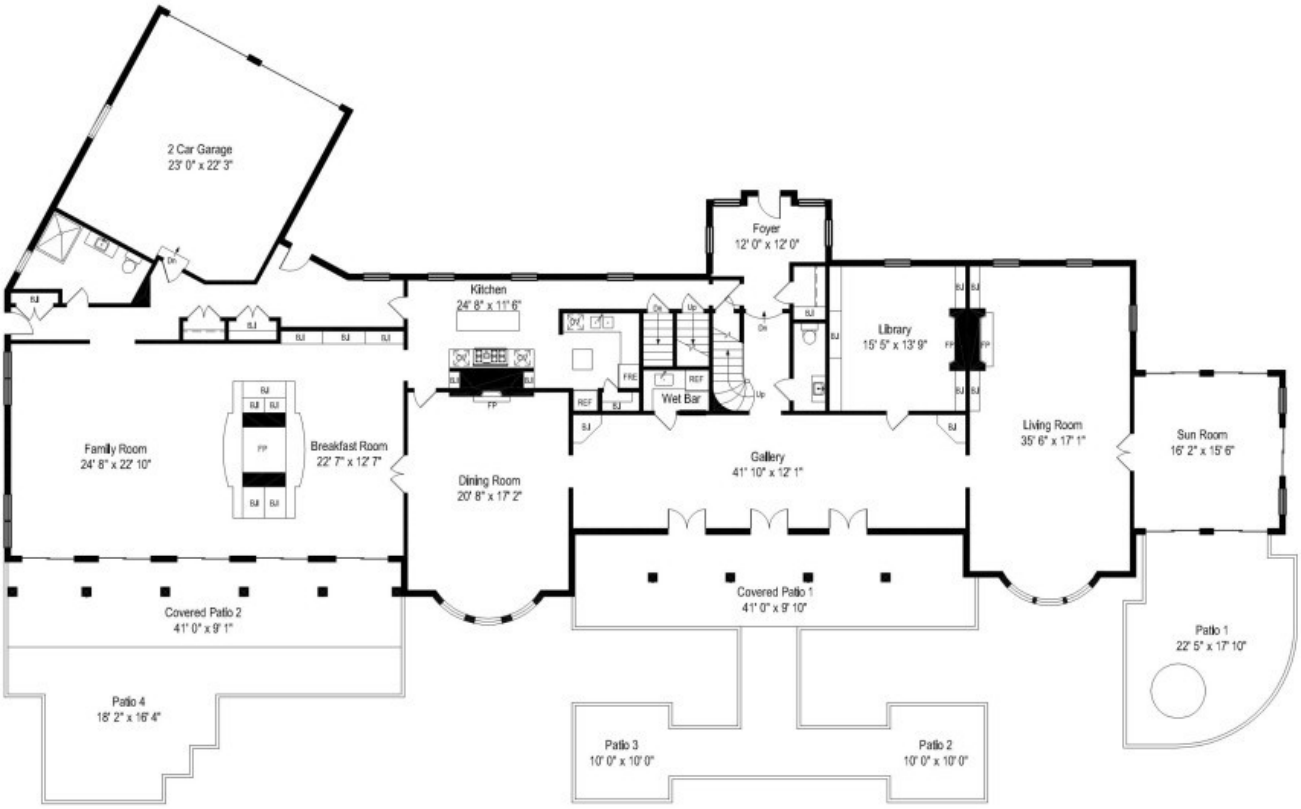
2 Car Garage
23' 0" x 22' 3"
Foyer
12' 0" x 12' 0"
Kitchen
24' 8" x 11' 6"
Library
15' 5" x 13' 9"
Wet Bar
Family Room
24' 8" x 22' 10"
Breakfast Room
22' 7" x 12' 7"
Dining Room
20' 8" x 17' 2"
Gallery
41' 10" x 12' 1"
Living Room
35' 6" x 17' 1"
Sun Room
16' 2" x 15' 6"
Covered Patio 2
41' 0" x 9' 1"
Covered Patio 1
41' 0" x 9' 10"
Patio 1
22' 5" x 17' 10"
Patio 4
18' 2" x 16' 4"
Patio 3
10' 0" x 10' 0"
Patio 2
10' 0" x 10' 0"

# Second Level

# Third Level

B.I
Cedar W.I.C 2
13' 7" x 9' 3"
B.I
B.I
B.I
B.I
FP
Dn
Dn
Open
Bedroom 6
24' 1" x 11' 0"
Bedroom 7
10' 3" x 8' 7"
W.I.C 3
Cedar W.I.C 1
16' 0" x 12' 0"
Bedroom 5
18' 4" x 17' 2"
B.I
B.I
B.I
B.I
B.I

# Lower Level

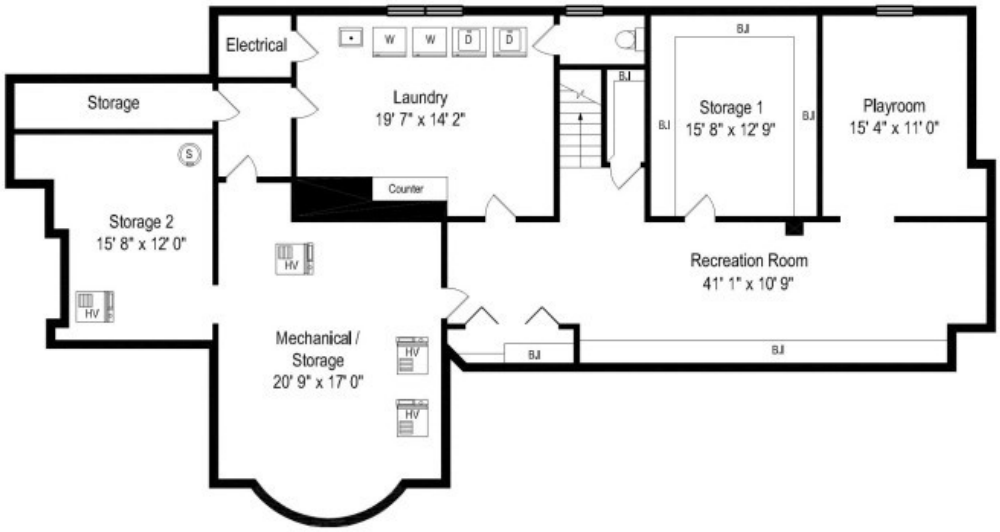
Electrical
W
W
D
D
Storage
Laundry
19' 7" x 14' 2"
BJ
BJ
BJ
BJ
Storage 1
15' 8" x 12' 9"
Playroom
15' 4" x 11' 0"
S
Counter
Storage 2
15' 8" x 12' 0"
HV
HV
Recreation Room
41' 1" x 10' 9"
Mechanical /
Storage
20' 9" x 17' 0"
HV
HV
BJ
BJ

PreviousNext

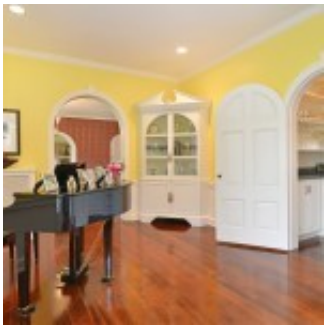

First Level

Second Level

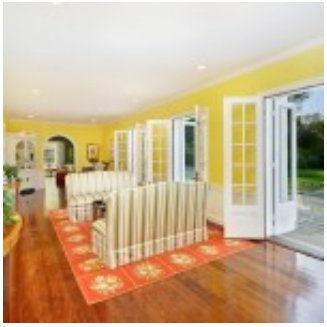

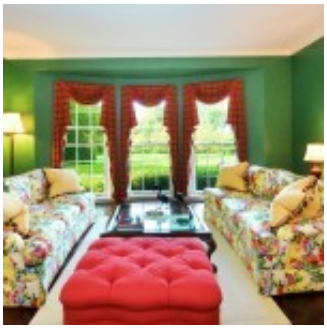

Third Level

Lower Level

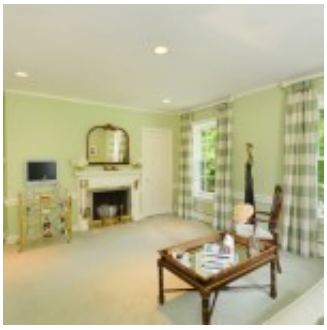

jQuery(document).ready(function(){jQuery("#ism-slideshow-1").find(".carousel-control").css("margin-top","-"+(jQuery(this).find(".active .carousel-caption").height()+25)+"px");$("#ism-slideshow-1").on("slid.bs.carousel", function () {jQuery(this).find(".carousel-control").css("margin-top","-"+(jQuery(this).find(".active .carousel-caption").height()+25)+"px");});});

The home at 1200 North Green Bay RoadÂ is listed for $4.15 million byÂ Stephanie Klein fromÂ @Properties.

*Do you have a luxury listing you'd like to see featured on Inman? Email listing URL, price and high-resolution images to* kimberly@inman.com*.*

Source: click here