The Inman Weekender: KW franchise in Missouri fined

This week’s top news

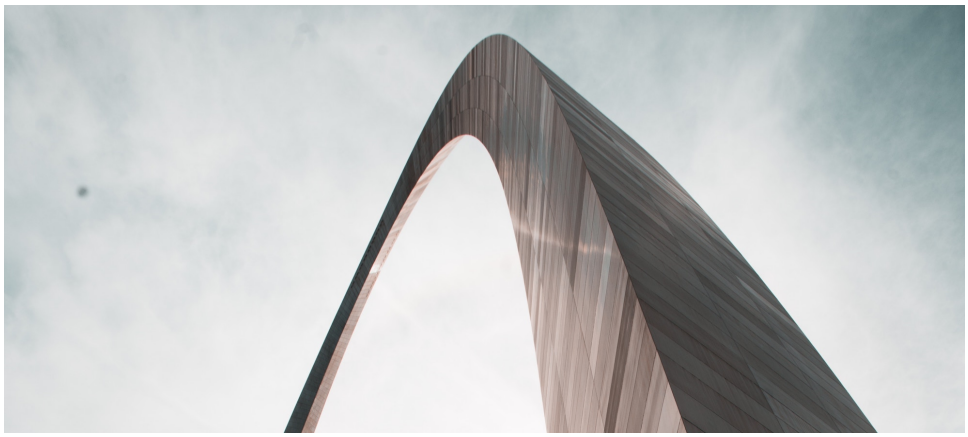

KW franchise in Missouri fined for dozens of licensing violations
BY PATRICK KEARNS | MAY 29

[Redfin CEO talks iBuyer strategy, MLSs and more ahead of ICLV]
BY JIM DALRYMPLE II | MAY 28

[Owners of Frank Lloyd Wright home are trying to tear it down]
BY VERONIKA BONDARENKO | MAY 29

[Dr. Phil draws attention to agent's 11-year-old unsolved murder]

BY VERONIKA BONDARENKO | MAY 29

[‘We’re not kidding’: Deadlines loom for broker technology upgrades]
BY MARILYN BLUME | May 28

[Century 21 Beachside and Coldwell Banker Beachside are shutting down]
BY PATRICK KEARNS | MAY 28

Go ‘back to basics’

‘Millennials should not buy homes’ and other lies consumers fall for
BY LEE DAVENPORT | MAY 28

[How to navigate the peaks and valleys of real estate]
BY JOSHUA LYBOLT | MAY 29

[How to answer 10 common seller appraisal questions]
BY CARA AMEER | MAY 29

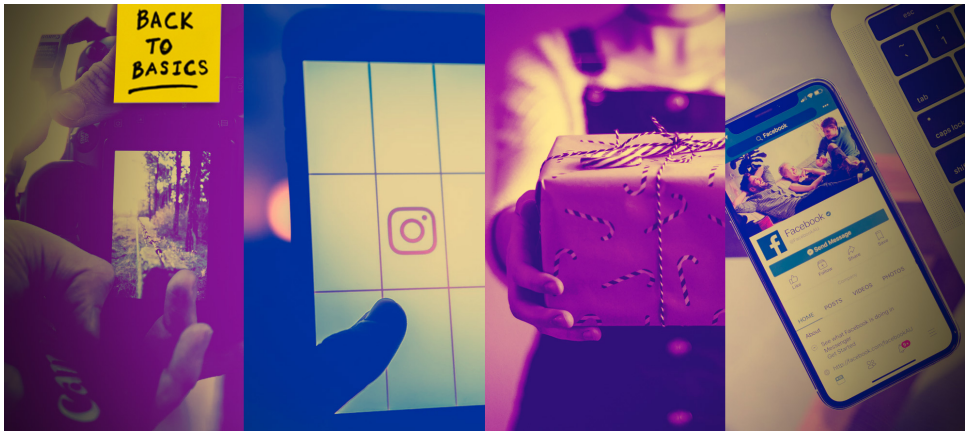

[60+ homeowner content ideas that'll keep 'em coming back for more]

BY JAY THOMPSON | MAY 30

Don’t miss out on ICLV

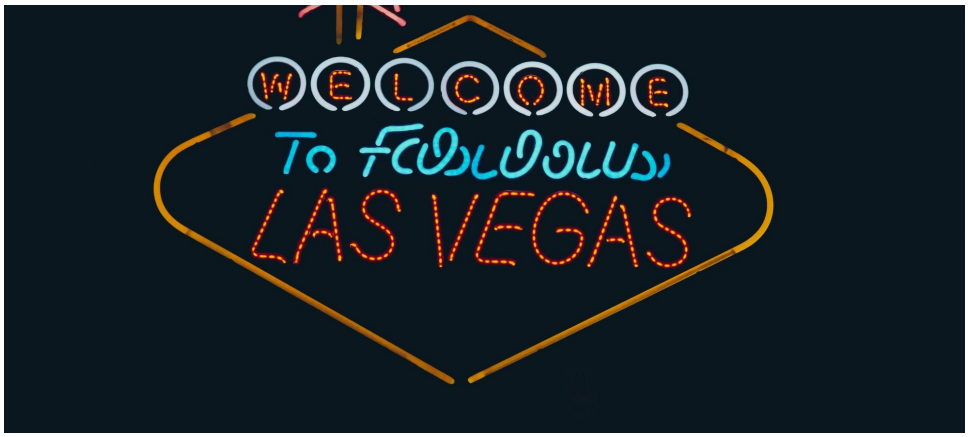

Inman Connect Las Vegas: 10 tips for first-time attendees
BY NICOLE SOLARI | MAY 30

[Why the money pouring into real estate tech is ‘stupid’](#)
BY ANDREA V. BRAMBILA | MAY 30

[Redfin CEO talks iBuyer strategy, MLSs and more ahead of ICLV](#)
BY JIM DALRYMPLE II | MAY 28

Connect Las Vegas: The clock is ticking …
BY INMAN | MAY 31

What would you like to see in The Weekender? Sound off in the comments, or **let us know.**

Source: click here